4-H Problem Solving Flow Chart

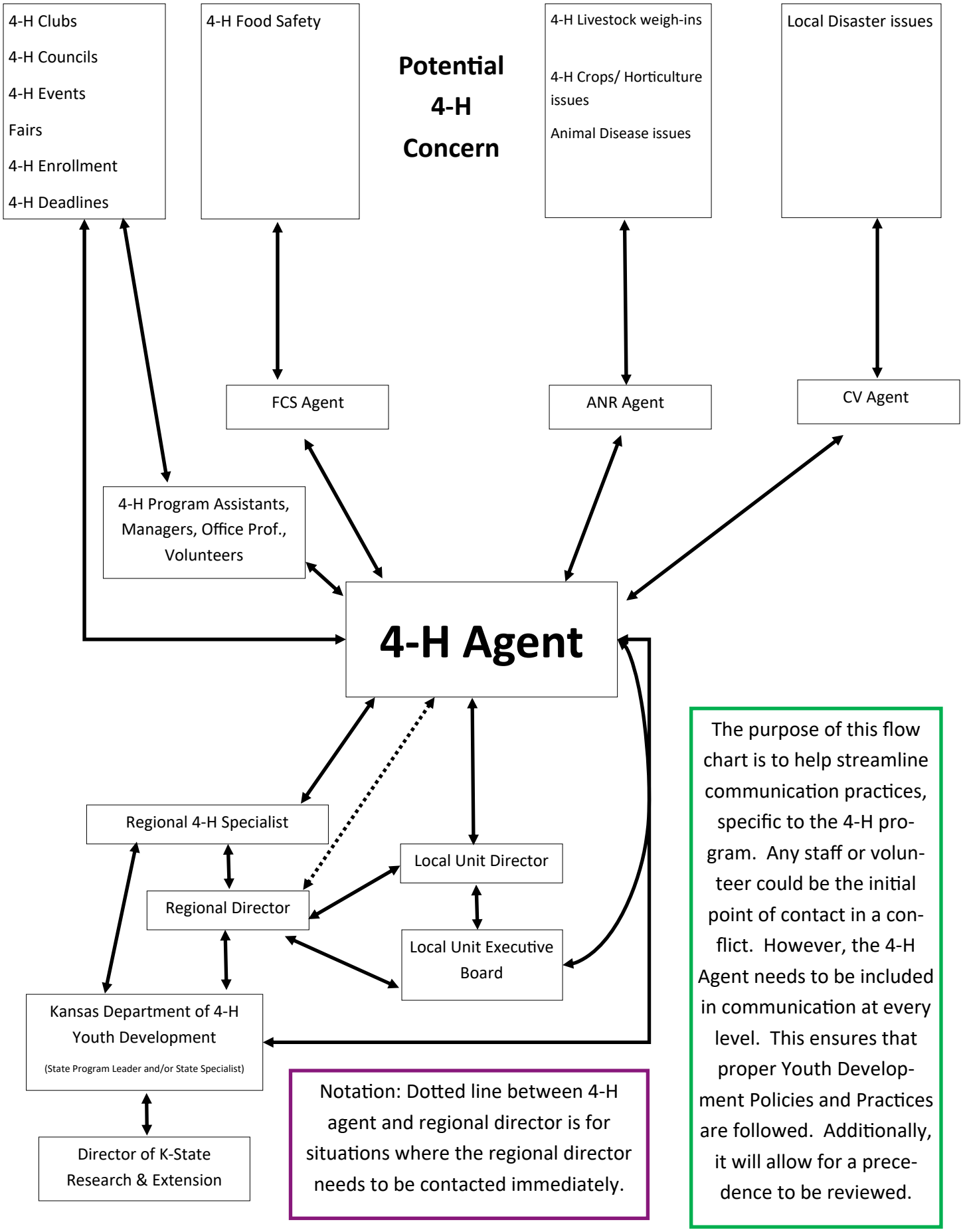

Notation: Dotted line between 4-H agent and regional director is for situations where the regional director needs to be contacted immediately.

The purpose of this flow chart is to help streamline communication practices, specific to the 4-H program. Any staff or volunteer could be the initial point of contact in a conflict. However, the 4-H Agent needs to be included in communication at every level. This ensures that proper Youth Development Policies and Practices are followed. Additionally, it will allow for a precedence to be reviewed.

K-State Research & Extension is an equal opportunity provider and employer.